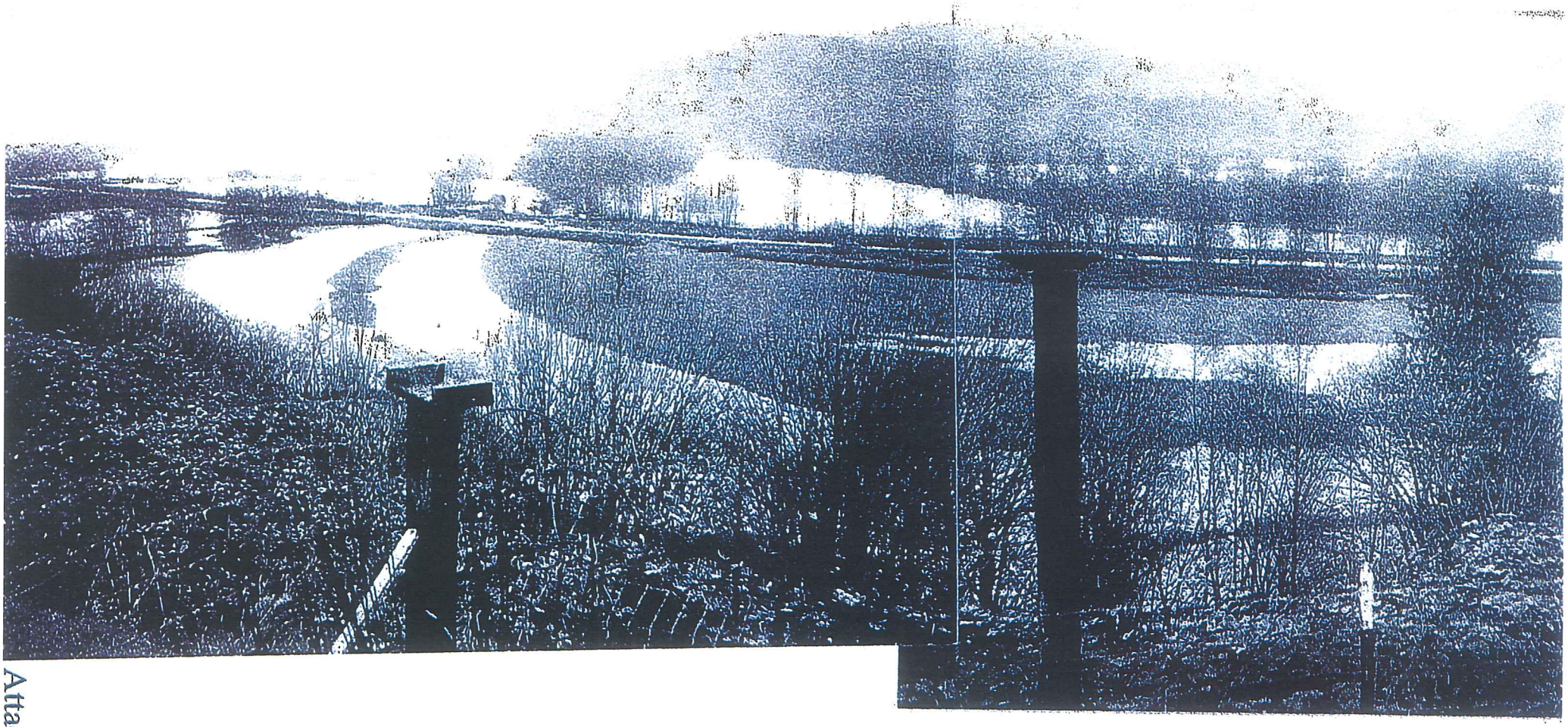

November 1990
picture taken from Rivmont Dr.

Attachment # 2