

TYPE 2A: VERTICAL CURVE, SHALLOW ROOF AS SHOWN  
 216 X 300 END, 18' X 18' CENTER SQUARE  
 ARCHITECTURAL CLADDING TO ROOF STRUCTURE

TYPE 2B: VERTICAL CURVE  
 216 X 300 END, 18' X 18' CENTER SQUARE  
 ARCHITECTURAL CLADDING TO ROOF STRUCTURE

TYPE 2C: VERTICAL CURVE, SHALLOW ROOF AS SHOWN  
 216 X 300 END, 18' X 18' CENTER SQUARE  
 ARCHITECTURAL CLADDING TO ROOF STRUCTURE

TYPE 2D: VERTICAL CURVE, SHALLOW ROOF AS SHOWN  
 216 X 300 END, 18' X 18' CENTER SQUARE  
 ARCHITECTURAL CLADDING TO ROOF STRUCTURE

TYPE 2E: VERTICAL CURVE, SHALLOW ROOF AS SHOWN  
 216 X 300 END, 18' X 18' CENTER SQUARE  
 ARCHITECTURAL CLADDING TO ROOF STRUCTURE

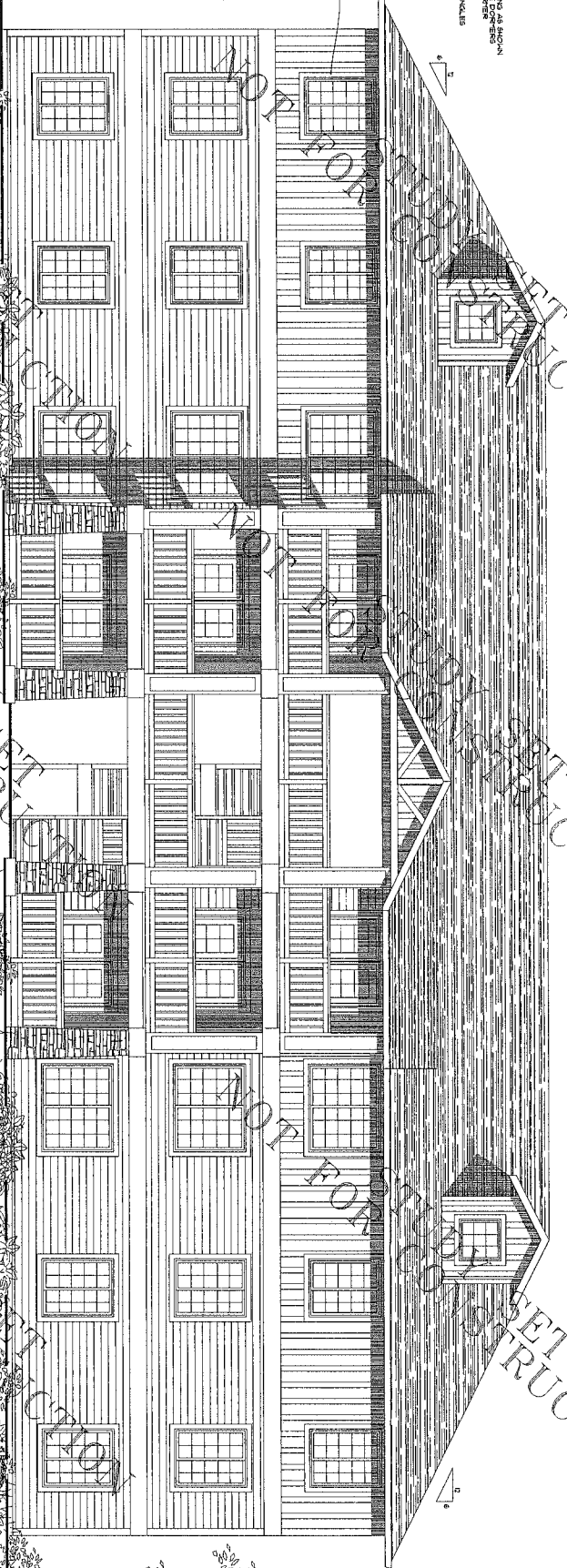

NOT FOR STUDY SET CONSTRUCTION

NOT FOR STUDY SET CONSTRUCTION

NOT FOR STUDY SET CONSTRUCTION

TYPE 2: VERTICAL CURVE, SHALLOW ROOF AS SHOWN  
 216 X 300 END, 18' X 18' CENTER SQUARE  
 ARCHITECTURAL CLADDING TO ROOF STRUCTURE

STUDY SET  
 NOT FOR CONSTRUCTION

CITY OF MONROE  
 RECEIVED  
 MAY 27 2016

COMMUNITY DEVELOPMENT

© THESE PLANS ARE A STUDY SET FOR CONSTRUCTION ONLY. THEY ARE NOT TO BE USED FOR CONSTRUCTION. ANY CHANGES TO THESE PLANS SHALL BE MADE BY THE ARCHITECT. THE ARCHITECT SHALL BE RESPONSIBLE FOR OBTAINING ALL NECESSARY PERMITS AND APPROVALS. THE ARCHITECT SHALL BE RESPONSIBLE FOR OBTAINING ALL NECESSARY PERMITS AND APPROVALS. THE ARCHITECT SHALL BE RESPONSIBLE FOR OBTAINING ALL NECESSARY PERMITS AND APPROVALS. THE ARCHITECT SHALL BE RESPONSIBLE FOR OBTAINING ALL NECESSARY PERMITS AND APPROVALS.

E-Mail - [stockton@rrw.ca](mailto:stockton@rrw.ca)  
 Web Site - <http://rrw.stor>